

ST. TAMMANY PARISH COUNCIL

RESOLUTION

RESOLUTION COUNCIL SERIES NO: C-3104

COUNCIL SPONSOR: GOULD/DAVIS

PROVIDED BY: PLANNING

RESOLUTION STATING THE ST. TAMMANY PARISH COUNCIL'S
ENDORSEMENT OF ASSOCIATED WHOLESALE GROCERS INC.,
FOR PARTICIPATION IN THE BENEFITS OF THE LOUISIANA
ENTERPRISE ZONE PROGRAM. (EZ#20110154)

WHEREAS, in accordance with the Louisiana Enterprise Zone Act 901 of 1981, Act 337 of 1982, Act 433 of 1987, Act 1024 of 1992, Act 581 of 1995, Act 624 of 1997, Act 647 of 1997, and Act 977 of 1999; and

WHEREAS, this business is located within Census Tract 407.05, Block Group BG1, which is not a designated Enterprise Zone or within the boundaries of an Economic Development Zone; and

WHEREAS, in accordance with the Louisiana Enterprise Zone Program requirements the St. Tammany Parish Council agrees:

1. To participate in the Enterprise Zone Program.
2. To assist the Department in evaluating progress made in any Enterprise Zone within its jurisdiction.

THE PARISH OF ST. TAMMANY HEREBY RESOLVES that the Parish Council endorses Associated Wholesale Grocers, Inc.-EZ#20110154 for the following property, located in Council District 9 of St. Tammany Parish and located at Old Military Road, Pearl River, LA 70452, for participation in the Louisiana Enterprise Zone Program.

BE IT FURTHER RESOLVED that all resolutions or parts thereof in conflict herewith are hereby repealed.

[REMAINDER OF PAGE INTENTIONALLY LEFT BLANK]

THIS RESOLUTION HAVING BEEN SUBMITTED TO A VOTE, THE VOTE THEREON WAS AS FOLLOWS:

MOVED FOR ADOPTION BY: _____ SECONDED BY: _____

YEAS: _____

NAYS: _____

ABSTAIN: _____

ABSENT: _____

THIS RESOLUTION WAS DECLARED ADOPTED ON THE 5 DAY OF May, 2011, AT A REGULAR MEETING OF THE PARISH COUNCIL, A QUORUM OF THE MEMBERS BEING PRESENT AND VOTING.

MARTIN W. GOULD, JR., COUNCIL CHAIRMAN

ATTEST:

THERESA L. FORD, COUNCIL CLERK

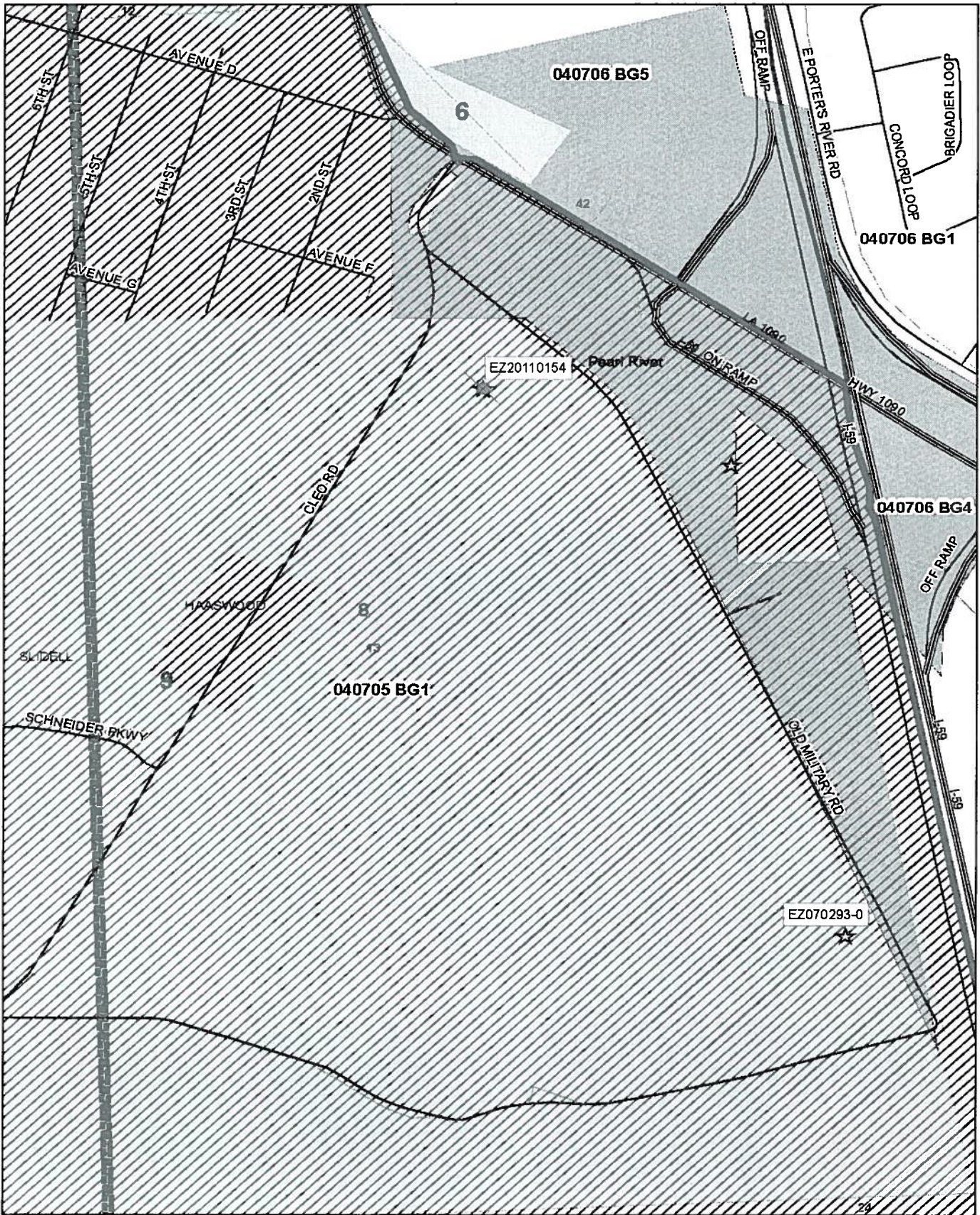

Enterprise Zone Site Endorsements EZ20110154



St. Tammany Parish Government
Kevin Davis, President
P.O. Box 628
Covington, LA 70434

- | | |
|--------------------------------|---------------|
| ★ Enterprise_Zone_Endorsements | — stp-streets |
| Enterprise_Zones | Cities |
| major_roads | Sections |
| USGS_Quads | Wards |
| Block_Groups | |

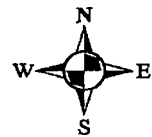

This map prepared by St. Tammany Parish Information Services.
This map is for planning purposes only.

March 09, 2011

Mr. Sidney Fontenot, Director
St. Tammany Parish Planning Department
PO Box 628
Covington, LA 70434

RE: Associated Wholesale Grocers, Inc.
Quality Jobs Program Advance #20110154

Dear Mr. Fontenot:

In accordance with Act 948 of the 1992 Louisiana Legislature, enclosed is a copy of the Advance Notification received from referenced company. Within ninety days of the receipt of this notification, your government will:

1. Pass an Endorsement Resolution supporting the project and possibly allowing the Project to receive the Local benefits of the Enterprise Zone Program/Quality Job Program
- or
2. Send written reasons why this Project is being denied endorsement
- or
3. Send a written request to delay consideration of the Advance Notification (Please give the time frame of delay requested)

If you have any questions please contact me at (225) 342-5340 or email at SPatel@la.gov.

Sincerely,



Sajni Patel, Program Administrator
Quality Jobs Programs

Enclosure

Mailing Address
Louisiana Economic
Development
P.O. Box 94185
Baton Rouge, LA 70804-9185

Physical Address
1051 North Third Street
Baton Rouge, LA 70802



For Office Use Only	
Deposit Date	
Receipt #	
Check #	
Check Amt.	
Initials	

ADVANCE NOTIFICATION

PLEASE TYPE

Visit <https://www.OpportunityLouisiana.com> for on-line filing Date: 3/2/2011

BUSINESS INFORMATION

Advance Notification # 20110154

Business Name Associated Wholesale Grocers, Inc.

Project Beginning Date 6/1/2011 Project Ending Date 12/31/2012

Project Type: Start-Up/New

Project Name: (Optional) Project Ice Box

Project Physical Address1 Old Military Road Project Address 2 _____

City Pearl River State LA Zip Code 70452

Provide a description of this project. Wholesale Grocery distribution center

Parish St Tammany Municipal District (If Orleans parish) _____

Is this project within city limits? Yes NAICS Code 424410

Estimated Investments Costs		Estimated Number of Jobs		Estimated Payroll	
Building & Material	\$52,000,000	New	189	New	\$7,866,600
Machinery & Equipment	\$14,500,000	Existing	0	Existing	\$0
Labor & Engineering	\$1,500,000	Construction	0	Construction	\$0
Total Investment	\$68,000,000		189		\$7,866,600

GAMING

Is there gaming activity at this project site? Are any owners involved in any gaming activities elsewhere? No

CONTACT INFORMATION

Prefix Mrs. First Name Sheila MI M Last Name Lenson Suffix _____

Contact's Company name Associated Wholesale Grocers, Inc. Title Director, Corporate Accounting

Mailing Address1 5000 Kansas Ave. Mailing Address2 _____

City Kansas City State KS Zip Code 66106

Phone Number (913) 288-1020 Fax Number (913) 288-1587 Email Address slenson@awginc.com

INCENTIVE PROGRAM(S)

Programs Applied For: QJ

Amount Due: \$100